

HotHouse™

FIR Topical Warming Unit

*Enjoy The Comfort And Benefits
Of Far Infrared Ray (FIR) Technology!*

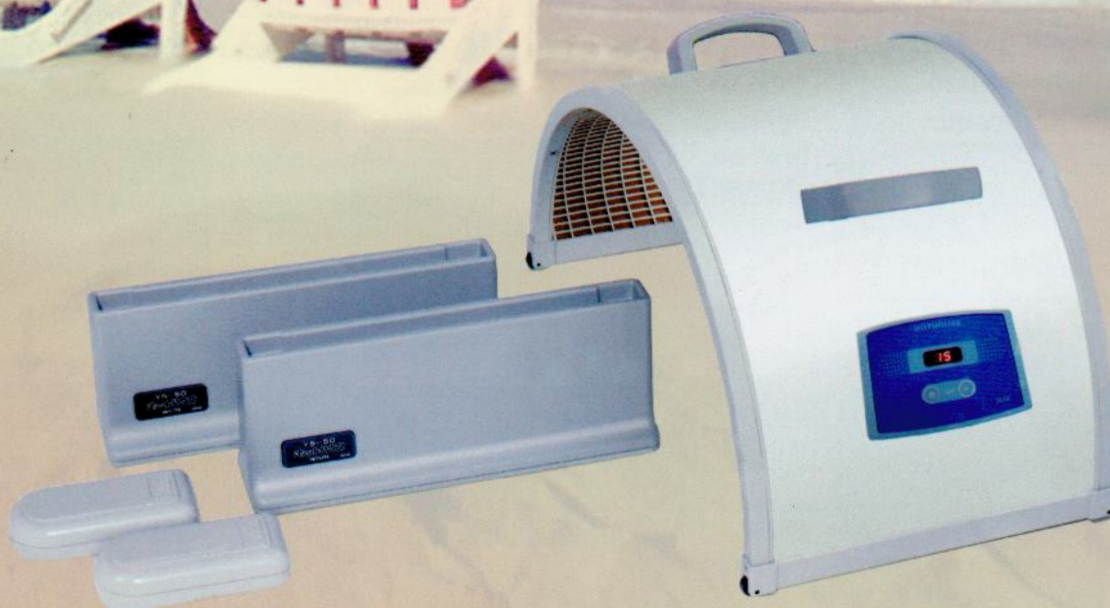

What Are Far Infrared Rays (FIR)?

Within the magnetic spectrum, some rays, such as light, can be seen by the unaided human eye. They are mostly totally invisible to us. Far Infrared Rays (FIR) are well beyond the ability of what the naked eye can see. Far Infrared rays gently and delightfully provide a warm comfortable feeling. Far Infrared Rays can also generate a feeling of well being throughout the body. Now that Far Infrared Rays' outstanding properties are gaining recognition and acclaim worldwide, we are beginning to see it appear in a wide variety of applications.

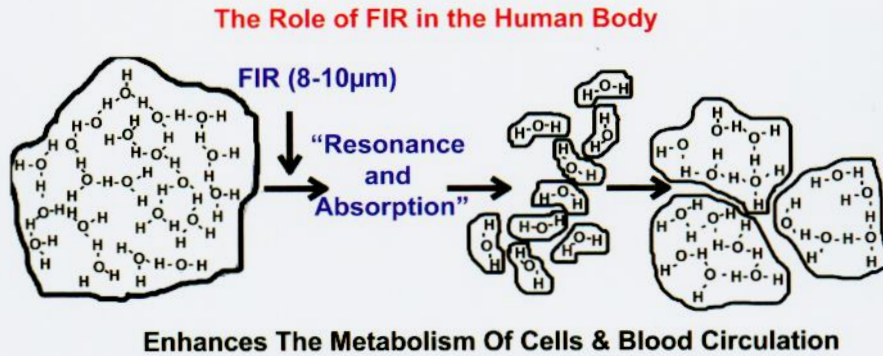

Why Is FIR important to the human body ?

FIR, has a deep penetrating power. It can penetrate through the skin into the subcutaneous tissues thereby improve blood circulation, improving one's metabolism, getting rid of bodily toxins and metabolic by-products from the body and improve cellular vitality.

Upon penetrating the skin, FIR transforms light energy into heat energy. The thermal effect within the deep layers of the tissues causes blood vessels and capillaries to dilate, promoting a better blood circulation.

How the Far Infrared Rays (FIR) Works ?

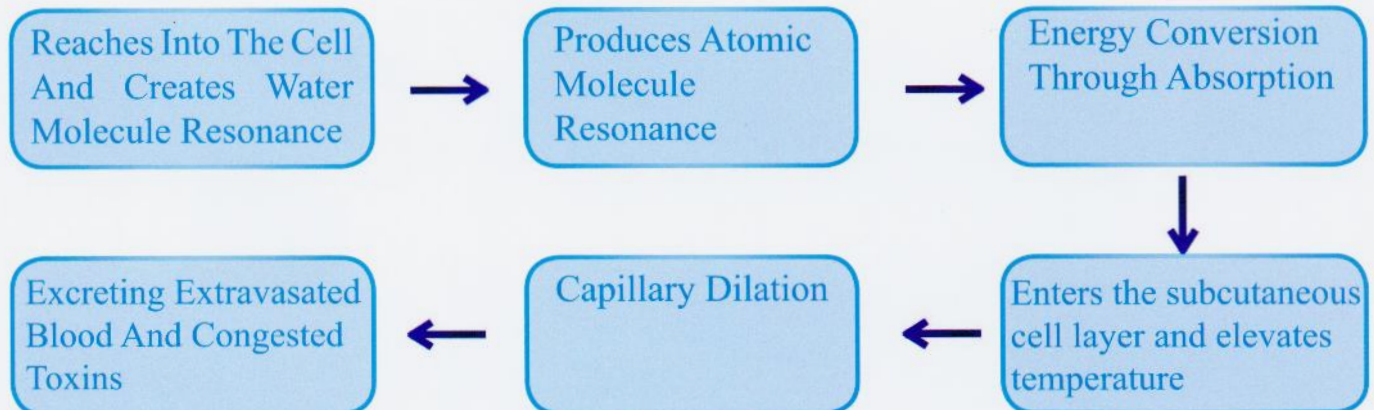

Enjoy The Warm, Comfortable Feeling In Your Own Home!

The HotHouse™ produces its unique effect through radiant FIR heat. Its unique arched design enhances the thermal-effect. You will get total enjoyment - it is easy to use and very comfortable. It makes you feel absolutely terrific! Why are we hearing so many wonderful and positive things from many devoted users of the HotHouse™? Because the HotHouse™ really works - and it is simple and convenient to operate. If you are looking for a perfect addition to massage or other modalities, the HotHouse™ is perfect for you. Manufactured under a Japan technology patent, the HotHouse™ has earned popular and professional acclaim in Japan following many years of successful use. Today it is classified as a Class 2 Medical Device in Canada.

This cutting edge HotHouse™ generates Far Infrared rays, which you feel as gentle, penetrating heat. This heat is being absorbed deep into the body. It gently elevates the body's temperature which stimulates blood circulation, accelerating the metabolic exchange between the body and blood tissues to relieve pain and accelerate healing.

Special Features:

•The Importance of 8-10 micron Far Infrared Rays:

Normal human body temperature is 98.6°F. Most of our body heat is typically radiated away in far infrared range at the 8-10 micron wavelength that is why a room full of people becomes warm. So, if we generate 8-10 micron Far Infrared and direct it at a human body, it matches the radiant energy leaving the body and is best for the body's overall comfort.

•Why the Warm, Comfortable Thermal Feeling?



The "Super Radiant Heating Surface" is covered with a very fine, multi-faceted, acute-angle silicon surface manufactured in New Mexico. When rays are scattered in all directions by the countless surfaces created by these silicon crystals, the effectiveness of the 160 degree span is amplified. The radiant transmission area is increased 10-fold. It simply wouldn't be possible to produce the effective warmth of the HotHouse™ without the combination of these two design concepts: proper wavelength and a special reflective silicon surface.



Silicon acid particles as seen through a microscope.

• Electronically Controlled & Contains Safety Feature:

The surface temperature is automatically controlled by a built-in, specially-designed regulator which only allows a set temperature while a safety device precludes any chance of overheating due to a malfunction.

• Simple to Operate:

The FIR Topical Warming Unit (HotHouse™) provides its warmth without ever having to touch the skin. Just set the timer and relax. So simple and convenient, it consumes a mere 5 cents worth of electricity per hour!

• Small and Portable:

This is NOT like the huge Far Infrared instruments you may have seen elsewhere. This is entirely new and sized just right for home use. You will be thrilled with the unique qualities of the HotHouse™. It is a must have for your home!

• A Wider, 160 Degree Heating Surface:

The arched 160 degree design greatly increases warming coverage. This unique design is the hallmark of the HotHouse™.

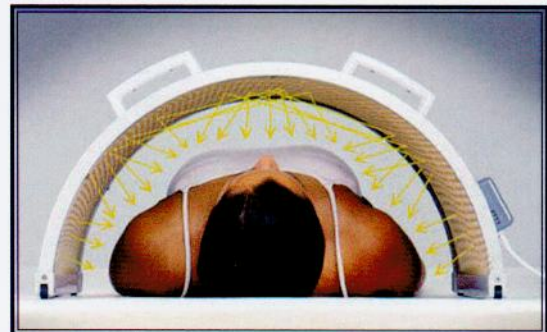

A Patented process makes it possible for 160-degree dispersal to create ultra high density warming



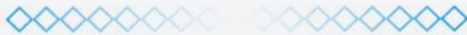

DIRECTIONS:

Maximum: 15-60 minutes, twice daily. You will experience warmth and comfort, similar to the feeling you get from a good massage. Use it on a regular basis. A very slight reddening of the skin is normal.

Easy how-to-use steps to activate the unit:

1. Press on the Power Switch on the Control Panel.
2. Choose the desired time by using the setting button. (one time indicator lamp = 15 minutes)
3. Adjust the Timer to the desired time, up to 60 min. maximum.
4. Relax and enjoy.
5. At beginning and end of session drink a glass of water to help flush out toxins

Application: Undressing is not required. For best results, loose fitting clothing is suggested.

WARNING: This device should NOT be used if you have any acute diseases, open sores, serious heart conditions, if you are using a pacemaker, or have serious high blood pressure.

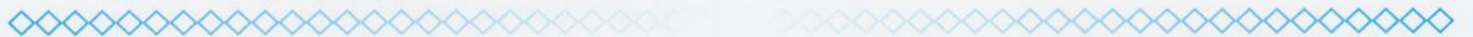

Position Options:



Examples for using height extensions:

Using One Extension

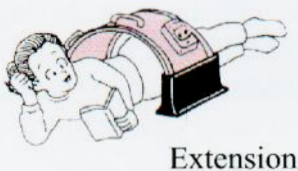

Extension

Using Two Extensions



Extension

Using Arm Rests



Arm Rests

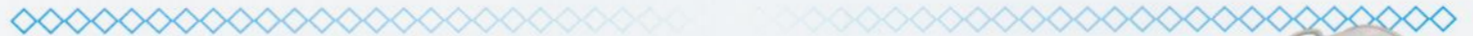

Specifications:

	Grande HotHouse (YS-50D)	HotHouse (YS-50)
Dimensions:	15.8"x14.5"x31.7"	13.8"x14.5"x24.8"
Weight:	Gross 28 lbs, Net 16.5 lbs	Gross 25 lbs, Net 12.5 lbs
Accessories:	Arm rests and extensions	
Emission:	8 to 10 FIR microns	
Timer Control:	15, 30, 45, 60 min. options	
Warranty:	1 year from the date of purchase	



YS-50D
Grande
HotHouse

YS-50
Regular
HotHouse

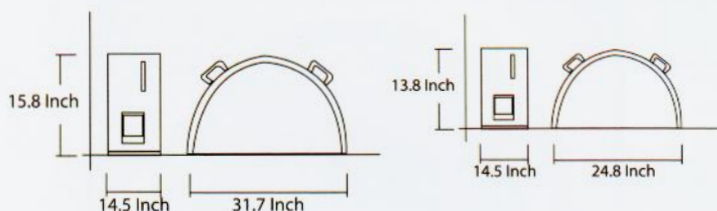

For More Information, Please contact -



Energy Wellness Products
9898 N 200 E
Decatur, IN 46733
800-728-2425

www.EnergyWellnessProducts.com



© 2012 All Rights Reserved.

Information provided is for informational purposes and is not meant to substitute for the advice provided by your own physician or other medical professional. Carefully read all product packaging. If you have or suspect that you have a medical problem, promptly contact your professional health care provider.